H. C. L. CRASH COLLISION DIAGRAM DATA PACKAGE

COUNTY: **PENOBSCOT**

TOWN: **BANGOR**

LOW NODE: **41184** HIGH NODE: **0000**

REGION: **4**

U/R: **URBAN**

DESCRIPTION: **Int of I-95 NB and Union St onramp**

RTE # / RD #: **0015X**

DATE DRAWN: **9/21/2023** DRAWN BY: **BOB K**

STUDY FROM: **1/1/2020**

STUDY TO: **12/31/2022**

CRASH RATE: **0.79**

CRF: **3.33**

% INJURY: **31.8**

TOTAL CRASHES: **22**

LEGEND

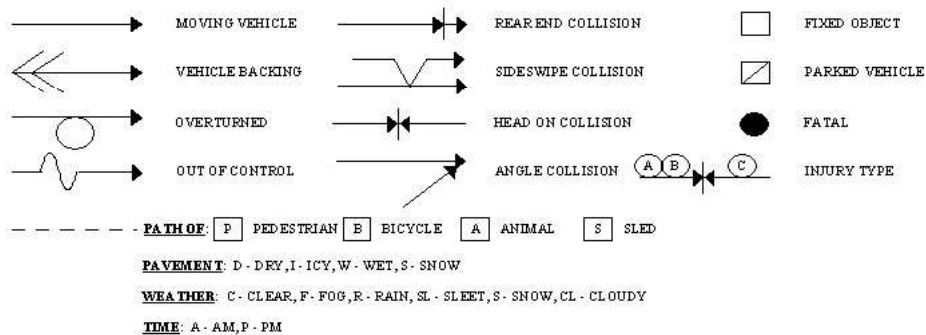

Bangor

Node: 41184

Study Period: 2020-2022

of Crashes: 22 / CRF: 3.33

Prepared by Office of Safety & Mobility

RFK3 9-21-23

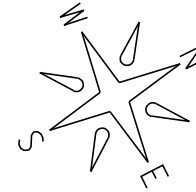

Guard rail

I-95NB

9683 3-28-22 10:18A W/CL Serve to Avoid

31095 11-12-21 4:29P W/R Avoiding vehicle

15652 7-1-20 7:30P D/CL Hit and run

5487 2-13-20 3:40P D/CL Follow Too Close

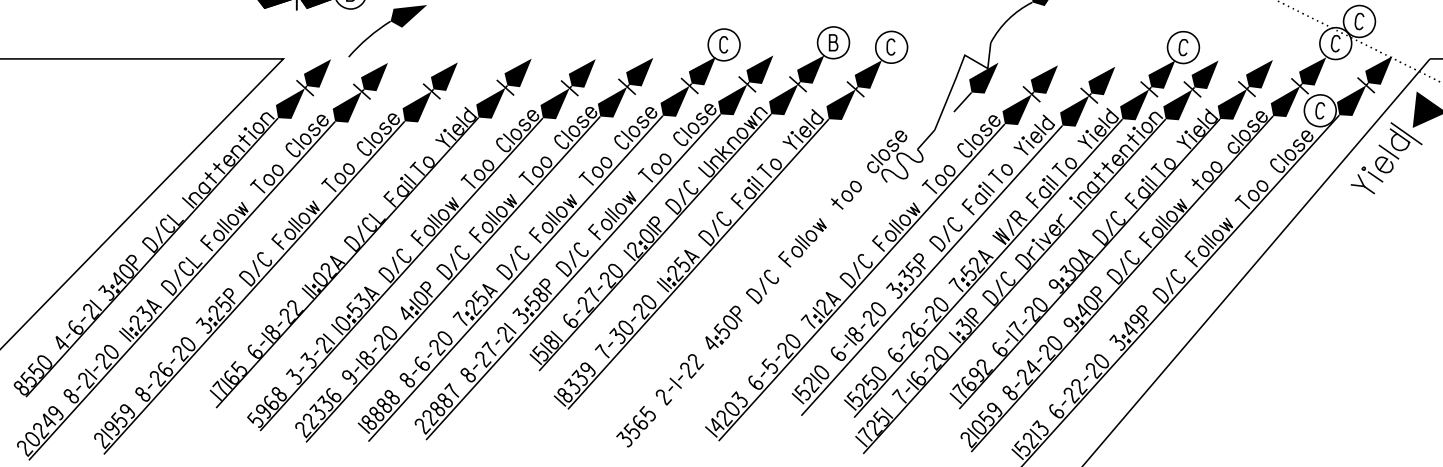

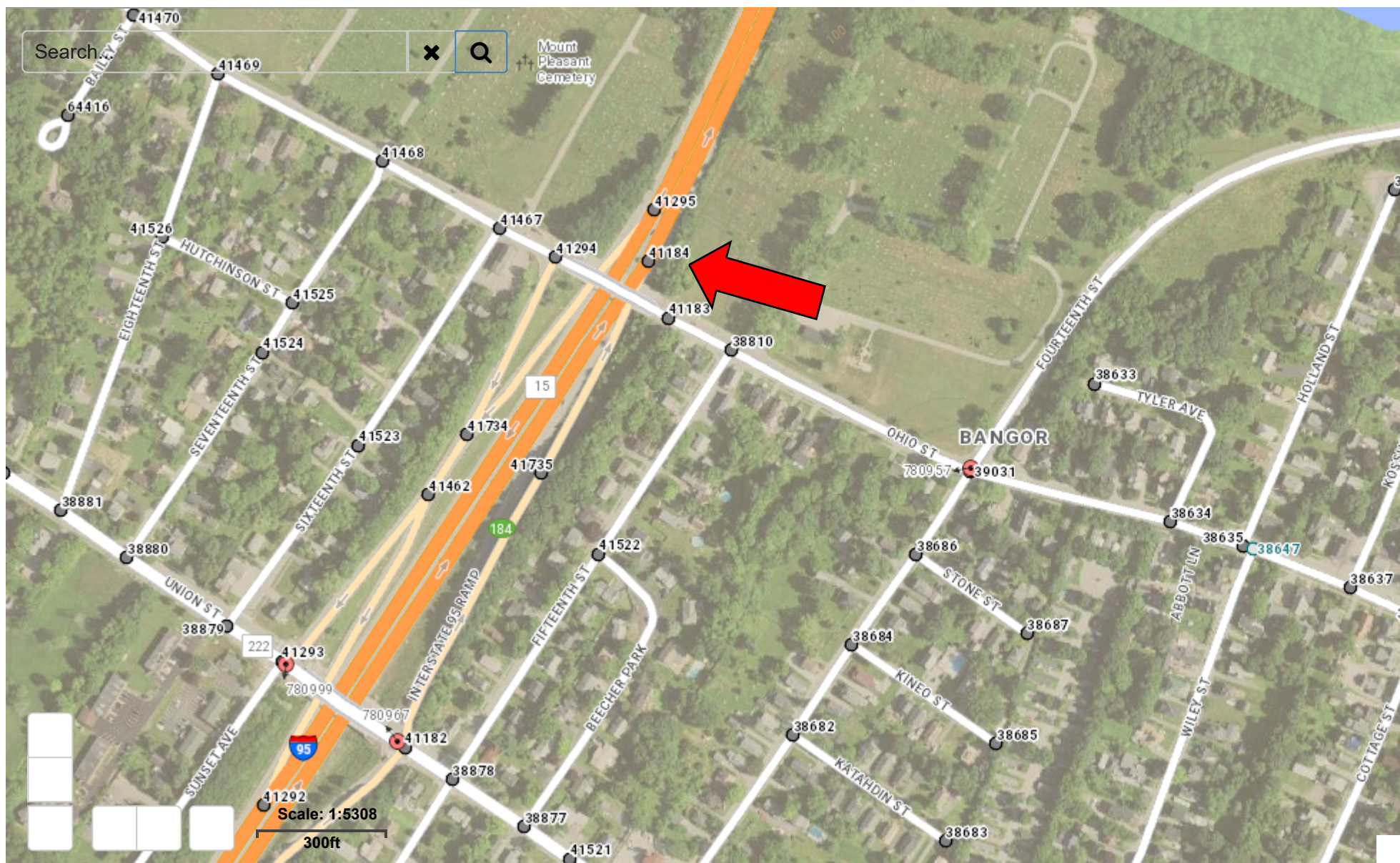

Crash Summary Report

Report Selections and Input Parameters

REPORT SELECTIONS

☒ **Crash Summary I - Single Node** ☐ **Section Detail** ☒ **Crash Summary II** ☐ **1320 Public** ☐ **1320 Private** ☐ **1320 Summary**

REPORT DESCRIPTION

Bangor
Int of I-95 NB and Ramp on from Union St

REPORT PARAMETERS

Year 2020, Start Month 1 through Year 2022 End Month: 12

Route: **0015X**

Start Node: **41184**

Start Offset: **0**

☐ **Exclude First Node**

End Node: **41184**

End Offset: **0**

☐ **Exclude Last Node**

Crash Summary I

Nodes														
Node	Route - MP	Node Description	U/R	Total Crashes	K	Injury A	Crashes B	Crashes C	PD	Percent Injury	Annual M Ent-Veh	Crash Rate	Critical Rate	CRF
41184	0015X - 62.02	Int of I 95 RAMP ON FROM UNION ST	2	22	0	0	2	5	15	31.8	9.311	0.79	0.24	3.33
				Statewide Crash Rate: 0.10										
Study Years: 3.00		NODE TOTALS:		22	0	0	2	5	15	31.8	9.311	0.79	0.24	3.33

Maine Department Of Transportation - Office of Safety, Crash Records Section

Crash Summary II - Characteristics

Crashes by Day and Hour

	AM											Hour of Day											PM												
Day Of Week	12	1	2	3	4	5	6	7	8	9	10	11	12	1	2	3	4	5	6	7	8	9	10	11	Un	Tot									
SUNDAY	0	0	0	0	0	0	0	0	0	0	0	0	0	0	0	0	0	0	0	0	0	0	0	0	0	0									
MONDAY	0	0	0	0	0	0	0	0	0	0	1	0	0	0	0	1	0	0	0	0	0	1	0	0	0	3									
TUESDAY	0	0	0	0	0	0	0	0	0	0	0	0	0	0	0	1	1	0	0	0	0	0	0	0	0	2									
WEDNESDAY	0	0	0	0	0	0	0	0	0	1	1	0	0	0	0	1	0	0	0	1	0	0	0	0	0	4									
THURSDAY	0	0	0	0	0	0	0	1	0	0	0	1	0	1	0	2	0	0	0	0	0	0	0	0	0	5									
FRIDAY	0	0	0	0	0	0	0	2	0	0	0	1	0	0	0	1	2	0	0	0	0	0	0	0	0	6									
SATURDAY	0	0	0	0	0	0	0	0	0	0	0	1	1	0	0	0	0	0	0	0	0	0	0	0	0	2									
Totals	0	0	0	0	0	0	0	3	0	1	2	3	1	1	0	6	3	0	0	1	0	1	0	0	0	22									

Vehicle Counts by Type

Unit Type	Total	Unit Type	Total
1-Passenger Car	22	23-Bicyclist	0
2-(Sport) Utility Vehicle	14	24-Witness	0
3-Passenger Van	1	25-Other	1
4-Cargo Van (10K lbs or Less)	1	26-Construction	0
5-Pickup	5	27-Farm Vehicle	0
6-Motor Home	0	28-Horse and Buggy	0
7-School Bus	0	Total	44
8-Transit Bus	0		
9-Motor Coach	0		
10-Other Bus	0		
11-Motorcycle	0		
12-Moped	0		
13-Low Speed Vehicle	0		
14-Autocycle	0		
15-Experimental	0		
16-Other Light Trucks (10,000 lbs or Less)	0		
17-Medium/Heavy Trucks (More than 10,000 lbs)	0		
18-ATV - (4 wheel)	0		
20-ATV - (2 wheel)	0		
21-Snowmobile	0		
22-Pedestrian	0		

Maine Department Of Transportation - Office of Safety, Crash Records Section

Crash Summary II - Characteristics

Crashes by Driver Action at Time of Crash

Driver Action at Time of Crash	Dr 1	Dr 2	Dr 3	Dr 4	Dr 5	Other	Total
No Contributing Action	4	18	0	0	0	0	22
Ran Off Roadway	0	0	0	0	0	0	0
Failed to Yield Right-of-Way	6	0	0	0	0	0	6
Ran Red Light	0	0	0	0	0	0	0
Ran Stop Sign	1	0	0	0	0	0	1
Disregarded Other Traffic Sign	0	0	0	0	0	0	0
Disregarded Other Road Markings	0	0	0	0	0	0	0
Exceeded Posted Speed Limit	0	0	0	0	0	0	0
Drove Too Fast For Conditions	0	0	0	0	0	0	0
Improper Turn	0	0	0	0	0	0	0
Improper Backing	0	0	0	0	0	0	0
Improper Passing	0	0	0	0	0	0	0
Wrong Way	0	0	0	0	0	0	0
Followed Too Closely	8	2	1	0	0	0	11
Failed to Keep in Proper Lane	0	0	0	0	0	0	0
Operated Motor Vehicle in Erratic, Reckless, Careless, Negligent or Aggressive Manner	0	0	0	0	0	0	0
Swerved or Avoided Due to Wind, Slippery Surface, Motor Vehicle, Object, Non-Motorist in Roadway	1	0	0	0	0	0	1
Over-Correcting/Over-Steering	0	0	0	0	0	0	0
Other Contributing Action	2	0	0	0	0	0	2
Unknown	0	0	0	0	0	0	0
Total	22	20	1	0	0	0	43

Crashes by Apparent Physical Condition And Driver

Apparent Physical Condition	Dr 1	Dr 2	Dr 3	Dr 4	Dr 5	Other	Total
Apparently Normal	21	20	1	0	0	0	42
Physically Impaired	0	0	0	0	0	0	0
Emotional(Depressed, Angry, Disturbed, etc.)	0	0	0	0	0	0	0
Ill (Sick)	0	0	0	0	0	0	0
Asleep or Fatigued	1	0	0	0	0	0	1
Under the Influence of Medications/Drugs/Alcohol	0	0	0	0	0	0	0
Other	0	0	0	0	0	0	0
Total	22	20	1	0	0	0	43

Driver Age by Unit Type

Age	Driver	Bicycle	SnowMobile	Pedestrian	ATV	Total
09-Under	0	0	0	0	0	0
10-14	0	0	0	0	0	0
15-19	5	0	0	0	0	5
20-24	9	0	0	0	0	9
25-29	6	0	0	0	0	6
30-39	8	0	0	0	0	8
40-49	8	0	0	0	0	8
50-59	3	0	0	0	0	3
60-69	1	0	0	0	0	1
70-79	2	0	0	0	0	2
80-Over	1	0	0	0	0	1
Unknown	1	0	0	0	0	1
Total	44	0	0	0	0	44

Maine Department Of Transportation - Office of Safety, Crash Records Section

Crash Summary II - Characteristics

Most Harmful Event			
Most Harmful Event	Total	Most Harmful Event	Total
1-Overturn / Rollover	0	38-Other Fixed Object (wall, building, tunnel, etc.)	0
2-Fire / Explosion	0	39-Unknown	0
3-Immersion	0	40-Gate or Cable	0
4-Jackknife	0	41-Pressure Ridge	0
5-Cargo / Equipment Loss Or Shift	0	Total	43
6-Fell / Jumped from Motor Vehicle	0		
7-Thrown or Falling Object	0		
8-Other Non-Collision	0		
9-Pedestrian	0		
10-Pedalcycle	0		
11-Railway Vehicle - Train, Engine	0		
12-Animal	0		
13-Motor Vehicle in Transport	43		
14-Parked Motor Vehicle	0		
15-Struck by Falling, Shifting Cargo or Anything Set in Motion by Motor Vehicle	0		
16-Work Zone / Maintenance Equipment	0		
17-Other Non-Fixed Object	0		
18-Impact Attenuator / Crash Cushion	0		
19-Bridge Overhead Structure	0		
20-Bridge Pier or Support	0		
21-Bridge Rail	0		
22-Cable Barrier	0		
23-Culvert	0		
24-Curb	0		
25-Ditch	0		
26-Embankment	0		
27-Guardrail Face	0		
28-Guardrail End	0		
29-Concrete Traffic Barrier	0		
30-Other Traffic Barrier	0		
31-Tree (Standing)	0		
32-Utility Pole / Light Support	0		
33-Traffic Sign Support	0		
34-Traffic Signal Support	0		
35-Fence	0		
36-Mailbox	0		
37-Other Post, Pole, or Support	0		

Traffic Control Devices		
Traffic Control Device	Total	
1-Traffic Signals (Stop & Go)	0	
2-Traffic Signals (Flashing)	0	
3-Advisory/Warning Sign	0	
4-Stop Signs - All Approaches	0	
5-Stop Signs - Other	13	
6-Yield Sign	7	
7-Curve Warning Sign	0	
8-Officer, Flagman, School Patrol	0	
9-School Bus Stop Arm	0	
10-School Zone Sign	0	
11-R.R. Crossing Device	0	
12-No Passing Zone	0	
13-None	2	
14-Other	0	
Total	22	

Injury Data		
Severity Code	Injury Crashes	Number Of Injuries
K	0	0
A	0	0
B	2	2
C	5	6
PD	15	0
Total	22	8

Road Character	
Road Grade	Total
1-Level	10
2-On Grade	6
3-Top of Hill	0
4-Bottom of Hill	6
5-Other	0
Total	22

Light	
Light Condition	Total
1-Daylight	20
2-Dawn	0
3-Dusk	0
4-Dark - Lighted	1
5-Dark - Not Lighted	1
6-Dark - Unknown Lighting	0
7-Unknown	0
Total	22

Crash Summary II - Characteristics**Crashes by Year and Month**

Month	2020	2021	2022	Total
JANUARY	0	0	0	0
FEBRUARY	1	0	1	2
MARCH	0	1	1	2
APRIL	0	1	0	1
MAY	0	0	0	0
JUNE	6	0	1	7
JULY	3	0	0	3
AUGUST	4	1	0	5
SEPTEMBER	1	0	0	1
OCTOBER	0	0	0	0
NOVEMBER	0	1	0	1
DECEMBER	0	0	0	0
Total	15	4	3	22

Report is limited to the last 10 years of data.

Maine Department Of Transportation - Office of Safety, Crash Records Section

Crash Summary II - Characteristics

Crashes by Crash Type and Type of Location

Crash Type	Straight Road	Curved Road	Three Leg Intersection	Four Leg Intersection	Five or More Leg Intersection	Driveways	Bridges	Interchanges	Other	Parking Lot	Private Way	Cross Over	Railroad Crossing	Traffic Circle-Roundabout	Total
Object in Road	0	0	0	0	0	0	0	0	0	0	0	0	0	0	0
Rear End - Sideswipe	0	0	2	0	0	0	0	18	0	0	0	0	0	0	20
Head-on - Sideswipe	0	0	0	0	0	0	0	0	0	0	0	0	0	0	0
Intersection Movement	0	0	0	0	0	0	0	1	0	0	0	0	0	0	1
Pedestrians	0	0	0	0	0	0	0	0	0	0	0	0	0	0	0
Train	0	0	0	0	0	0	0	0	0	0	0	0	0	0	0
Went Off Road	0	0	0	0	0	0	0	1	0	0	0	0	0	0	1
All Other Animal	0	0	0	0	0	0	0	0	0	0	0	0	0	0	0
Bicycle	0	0	0	0	0	0	0	0	0	0	0	0	0	0	0
Other	0	0	0	0	0	0	0	0	0	0	0	0	0	0	0
Jackknife	0	0	0	0	0	0	0	0	0	0	0	0	0	0	0
Rollover	0	0	0	0	0	0	0	0	0	0	0	0	0	0	0
Fire	0	0	0	0	0	0	0	0	0	0	0	0	0	0	0
Submersion	0	0	0	0	0	0	0	0	0	0	0	0	0	0	0
Thrown or Falling Object	0	0	0	0	0	0	0	0	0	0	0	0	0	0	0
Bear	0	0	0	0	0	0	0	0	0	0	0	0	0	0	0
Deer	0	0	0	0	0	0	0	0	0	0	0	0	0	0	0
Moose	0	0	0	0	0	0	0	0	0	0	0	0	0	0	0
Turkey	0	0	0	0	0	0	0	0	0	0	0	0	0	0	0
Total	0	0	2	0	0	0	0	20	0	0	0	0	0	0	22

Maine Department Of Transportation - Office of Safety, Crash Records Section

Crash Summary II - Characteristics**Crashes by Weather, Light Condition and Road Surface**

Weather Light	Dry	Ice/Frost	Mud, Dirt, Gravel	Oil	Other	Sand	Slush	Snow	Unknown	Water (Standing, Moving)	Wet	Total
Blowing Sand, Soil, Dirt												
Dark - Lighted	0	0	0	0	0	0	0	0	0	0	0	0
Dark - Not Lighted	0	0	0	0	0	0	0	0	0	0	0	0
Dark - Unknown Lighting	0	0	0	0	0	0	0	0	0	0	0	0
Dawn	0	0	0	0	0	0	0	0	0	0	0	0
Daylight	0	0	0	0	0	0	0	0	0	0	0	0
Dusk	0	0	0	0	0	0	0	0	0	0	0	0
Unknown	0	0	0	0	0	0	0	0	0	0	0	0
Blowing Snow												
Dark - Lighted	0	0	0	0	0	0	0	0	0	0	0	0
Dark - Not Lighted	0	0	0	0	0	0	0	0	0	0	0	0
Dark - Unknown Lighting	0	0	0	0	0	0	0	0	0	0	0	0
Dawn	0	0	0	0	0	0	0	0	0	0	0	0
Daylight	0	0	0	0	0	0	0	0	0	0	0	0
Dusk	0	0	0	0	0	0	0	0	0	0	0	0
Unknown	0	0	0	0	0	0	0	0	0	0	0	0
Clear												
Dark - Lighted	0	0	0	0	0	0	0	0	0	0	0	0
Dark - Not Lighted	1	0	0	0	0	0	0	0	0	0	0	1
Dark - Unknown Lighting	0	0	0	0	0	0	0	0	0	0	0	0
Dawn	0	0	0	0	0	0	0	0	0	0	0	0
Daylight	13	0	0	0	0	0	0	0	0	0	0	13
Dusk	0	0	0	0	0	0	0	0	0	0	0	0
Unknown	0	0	0	0	0	0	0	0	0	0	0	0
Cloudy												
Dark - Lighted	0	0	0	0	0	0	0	0	0	0	0	0
Dark - Not Lighted	0	0	0	0	0	0	0	0	0	0	0	0
Dark - Unknown Lighting	0	0	0	0	0	0	0	0	0	0	0	0
Dawn	0	0	0	0	0	0	0	0	0	0	0	0
Daylight	5	0	0	0	0	0	0	0	0	0	1	6
Dusk	0	0	0	0	0	0	0	0	0	0	0	0
Unknown	0	0	0	0	0	0	0	0	0	0	0	0

Maine Department Of Transportation - Office of Safety, Crash Records Section

Crash Summary II - Characteristics

Crashes by Weather, Light Condition and Road Surface

Weather Light	Dry	Ice/Frost	Mud, Dirt, Gravel	Oil	Other	Sand	Slush	Snow	Unknown	Water (Standing, Moving)	Wet	Total
Fog, Smog, Smoke												
Dark - Lighted	0	0	0	0	0	0	0	0	0	0	0	0
Dark - Not Lighted	0	0	0	0	0	0	0	0	0	0	0	0
Dark - Unknown Lighting	0	0	0	0	0	0	0	0	0	0	0	0
Dawn	0	0	0	0	0	0	0	0	0	0	0	0
Daylight	0	0	0	0	0	0	0	0	0	0	0	0
Dusk	0	0	0	0	0	0	0	0	0	0	0	0
Unknown	0	0	0	0	0	0	0	0	0	0	0	0
Other												
Dark - Lighted	0	0	0	0	0	0	0	0	0	0	0	0
Dark - Not Lighted	0	0	0	0	0	0	0	0	0	0	0	0
Dark - Unknown Lighting	0	0	0	0	0	0	0	0	0	0	0	0
Dawn	0	0	0	0	0	0	0	0	0	0	0	0
Daylight	0	0	0	0	0	0	0	0	0	0	0	0
Dusk	0	0	0	0	0	0	0	0	0	0	0	0
Unknown	0	0	0	0	0	0	0	0	0	0	0	0
Rain												
Dark - Lighted	0	0	0	0	0	0	0	0	0	0	1	1
Dark - Not Lighted	0	0	0	0	0	0	0	0	0	0	0	0
Dark - Unknown Lighting	0	0	0	0	0	0	0	0	0	0	0	0
Dawn	0	0	0	0	0	0	0	0	0	0	0	0
Daylight	0	0	0	0	0	0	0	0	0	0	1	1
Dusk	0	0	0	0	0	0	0	0	0	0	0	0
Unknown	0	0	0	0	0	0	0	0	0	0	0	0
Severe Crosswinds												
Dark - Lighted	0	0	0	0	0	0	0	0	0	0	0	0
Dark - Not Lighted	0	0	0	0	0	0	0	0	0	0	0	0
Dark - Unknown Lighting	0	0	0	0	0	0	0	0	0	0	0	0
Dawn	0	0	0	0	0	0	0	0	0	0	0	0
Daylight	0	0	0	0	0	0	0	0	0	0	0	0
Dusk	0	0	0	0	0	0	0	0	0	0	0	0
Unknown	0	0	0	0	0	0	0	0	0	0	0	0

Maine Department Of Transportation - Office of Safety, Crash Records Section

Crash Summary II - Characteristics**Crashes by Weather, Light Condition and Road Surface**

Weather Light	Dry	Ice/Frost	Mud, Dirt, Gravel	Oil	Other	Sand	Slush	Snow	Unknown	Water (Standing, Moving)	Wet	Total
Sleet, Hail (Freezing Rain or Drizzle)												
Dark - Lighted	0	0	0	0	0	0	0	0	0	0	0	0
Dark - Not Lighted	0	0	0	0	0	0	0	0	0	0	0	0
Dark - Unknown Lighting	0	0	0	0	0	0	0	0	0	0	0	0
Dawn	0	0	0	0	0	0	0	0	0	0	0	0
Daylight	0	0	0	0	0	0	0	0	0	0	0	0
Dusk	0	0	0	0	0	0	0	0	0	0	0	0
Unknown	0	0	0	0	0	0	0	0	0	0	0	0
Snow												
Dark - Lighted	0	0	0	0	0	0	0	0	0	0	0	0
Dark - Not Lighted	0	0	0	0	0	0	0	0	0	0	0	0
Dark - Unknown Lighting	0	0	0	0	0	0	0	0	0	0	0	0
Dawn	0	0	0	0	0	0	0	0	0	0	0	0
Daylight	0	0	0	0	0	0	0	0	0	0	0	0
Dusk	0	0	0	0	0	0	0	0	0	0	0	0
Unknown	0	0	0	0	0	0	0	0	0	0	0	0
TOTAL	19	0	0	0	0	0	0	0	0	0	3	22